PAP GROUP
PART OF PROSERO

PRODUCT SHEET
Updated 27 October 2026
Scan for product page and documents

PANASONIC

Panasonic FI 004 KP filter set for the Aspect detector, white, 1 pc

Product code 60197 · Aspirating smoke detection › Filters and maintenance

Denser white main filter for the Aspect detector filter cartridge for areas with fine dust, such as welding. With frames, 1 pc.

- Fine dust: concrete industry, welding, powder coating
- Replaced annually or on service code 4
- 1 pc with frames

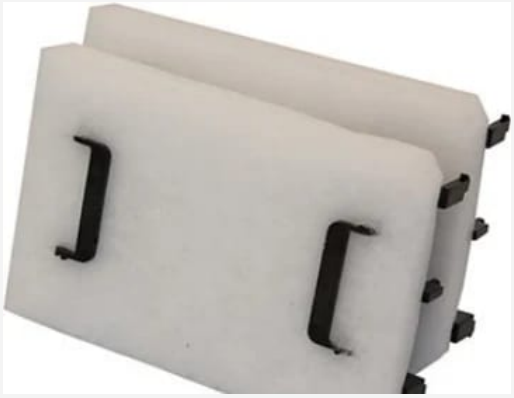

Product description

FI 004 KP is Panasonic's white, denser main filter for the Aspect aspirating smoke detector. The filter prevents dust from contaminating the sensors and comes with frames for quick replacement.

According to Panasonic's technical description, the white FI 004 KP filter is used in areas with small dust particles, for example in the concrete industry and welding, and no VULCAN filter is used then. The main filter is replaced annually or when the detector gives service code 4. Pre-installed in a cartridge, the filters come as the FS 2010 filter box.

Technical data

Product code	60197
Manufacturer	Panasonic
Manufacturer's code	FI 004 KP
Product group	Aspirating smoke detection › Filters and maintenance
Pack size	1 pc
Replacement interval	Annually or service code 4
Compatibility	Aspect AE2010
Colour	White

Documents

The manufacturer's original documents can be downloaded from the product page (QR code at the top of this sheet).

Product catalogue (series): Aspect AE2010 accessories
Technical datasheet (series): Aspect AE2010

Request a quote or ask for more information: sales +358 40 668 7641 · myynti@pap.fi